

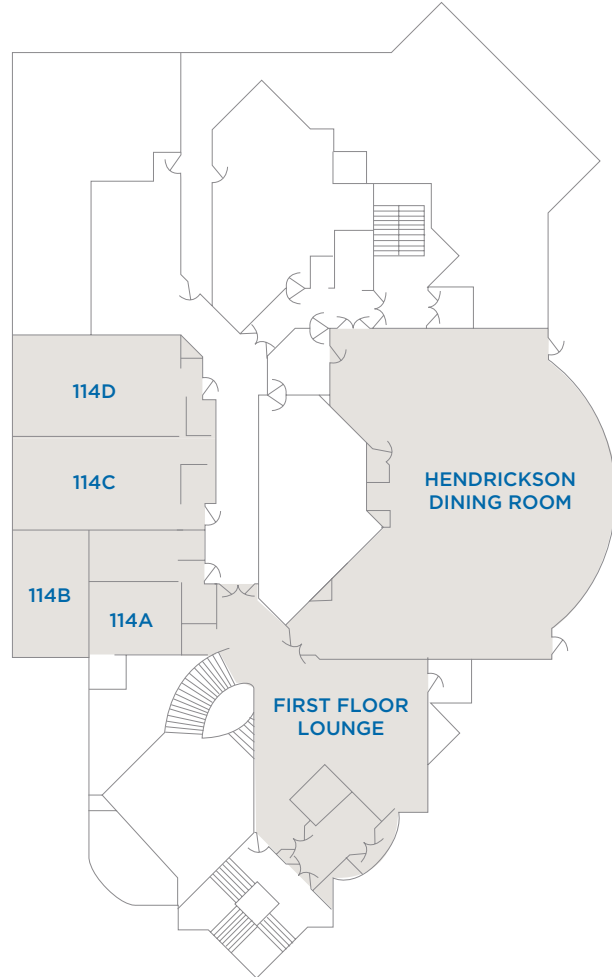

**KRESS INN**  
 300 Grant Street • De Pere, Wisconsin 54115  
 920.403.5100 • 800.221.5070  
 www.kressinn.com

**F.K. BEMIS CONFERENCE CENTER**  
 100 Grant Street • De Pere, Wisconsin 54115  
 920.403.4000 • 800.397.3638  
 920.403.3952 fax  
 www.snc.edu/conference

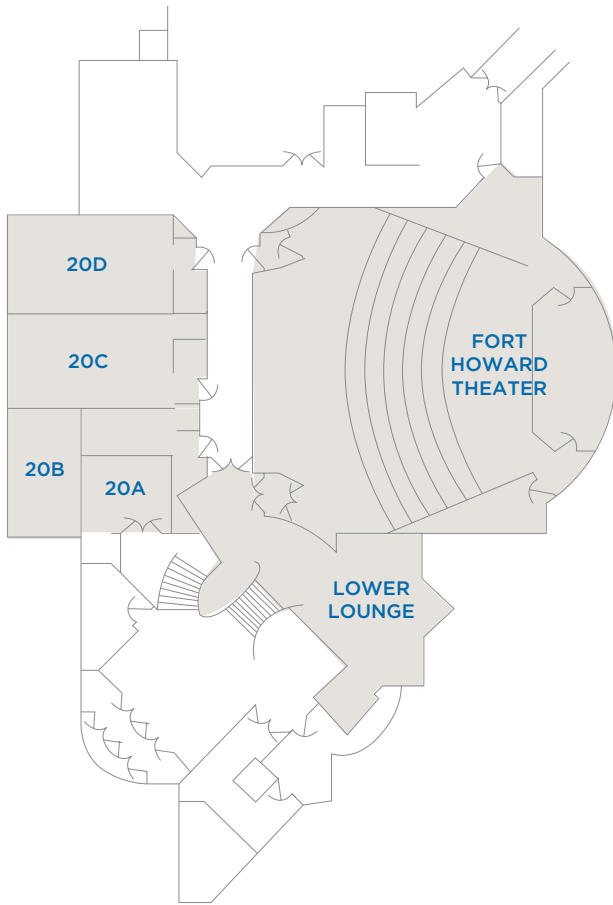

Name	Size	Sq. Feet	Theater	U-Shaped	Classroom	Banquet
114A	14' x 16'	224	-	12	-	-
114B	17' x 22'	374	20	12	-	-
114C	22' x 33'	726	50	24	24	-
114D	22' x 33'	726	50	24	24	-
114AB	33' x 22'	726	50	24	24	-
114ABCD	33' x 66'	2,178	196	51	90	-
114 CD / 114ABC	33' x 44'	1,452	112	33	60	-
20A	14' x 16'	224	-	12	-	-
20B	17' x 22'	374	20	12	24	-
20C	22' x 33'	726	50	24	24	-
20D	22' x 33'	726	50	24	24	-
20ABCD	33' x 66'	2,178	196	51	90	-
20CD/20 ABC	33' x 44'	1,452	112	33	60	-
First Floor Lounge	Irregular	600	-	-	-	-
Fort Howard Theater	60' x 56'	3,360	200	-	-	-
Hendrickson Dining	67' x 54'	3,618	-	-	-	175
Lower Lounge	Irregular	468	-	-	-	-
Boardroom 312	24' x 28'	672	-	-	-	-